

# Piccolo

# COMMANDO SPIRIT

Commissioned By The Royal Marines  
In Celebration of their 350th Anniversary

Composed By Michael McDermott

With Great Spirit

- Measure 27:** Includes a 'With Gusto' instruction and a section labeled 'B'. Dynamics range from forte (f) to mezzo-forte (mf). Performance instructions include 'Brass', 'Play', and 'Play if no flutes'.
- Measure 46:** Includes a 'With Gusto' instruction and a section labeled 'C'. Dynamics range from forte (f) to mezzo-forte (mf). Performance instructions include 'Brass', 'Play', and 'Play if no flutes'.

88 **E**

*mf*

92

96 **F**

100

104 **G** *Valliantly*

*f*

109

114 **H**

117

121

3 6 6

125 *More intense* **I**

128

133

3 *ff* 3 3 3 3 *fff*

- Measures 92-95: Continuation of the melody from section E.
- Measures 100-103: Continuation of the melody from section F.
- Measures 109-113: Continuation of the melody from section G.
- Measures 117-120: Continuation of the melody from section H.

1st Flute

# COMMANDO SPIRIT

Commissioned By The Royal Marines  
In Celebration of their 350th Anniversary

With Great Spirit

Composed By Michael McDermott

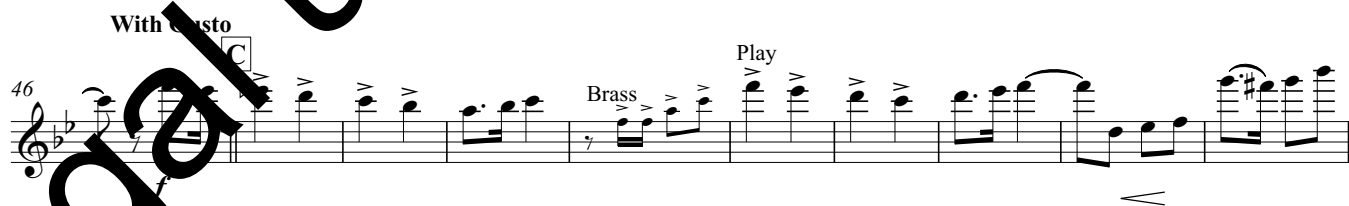
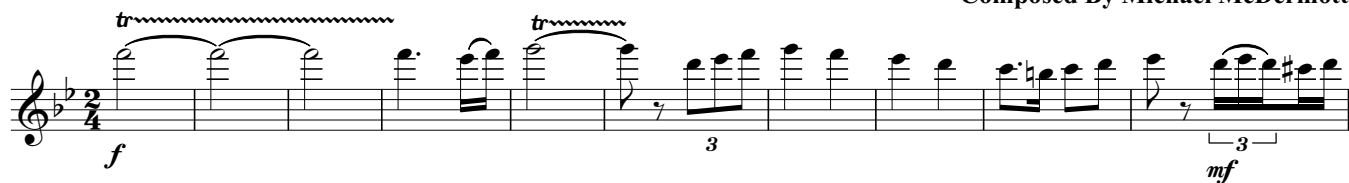

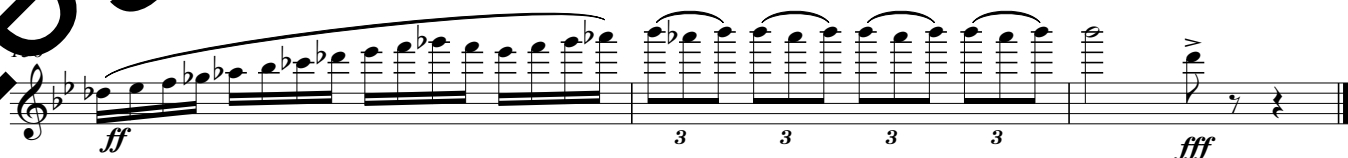

## 2nd Flute

# COMMANDO SPIRIT

Commissioned By The Royal Marines  
In Celebration of their 350th Anniversary

With Great Spirit

Composed By Michael McDermott

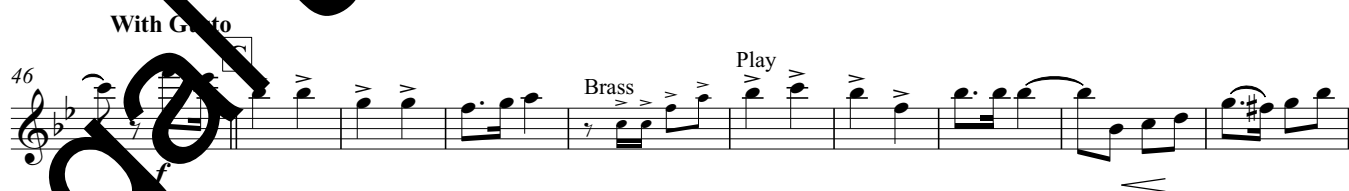
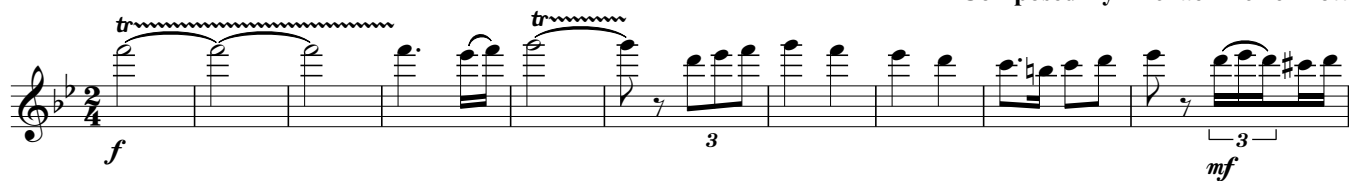

[illegible]

114 **H**

117

121

3 6 6

125 **More intense** **I**

128

131

ff 3 3 3 3 fff

1st Oboe

# COMMANDO SPIRIT

Commissioned By The Royal Marines  
In Celebration of their 350th Anniversary

With Great Spirit

Composed By Michael McDermott

A

With Gusto

B

Lightly

With Gusto

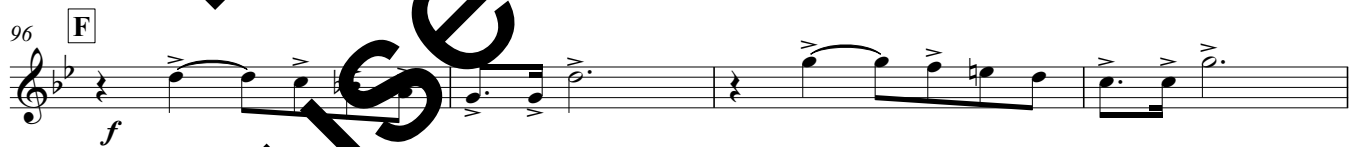

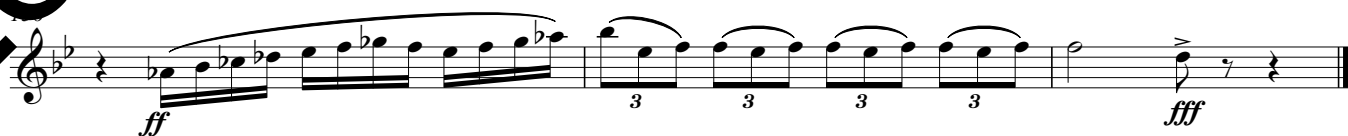

2nd Oboe

# COMMANDO SPIRIT

Commissioned By The Royal Marines  
In Celebration of their 350th Anniversary

With Great Spirit

Composed By Michael McDermott

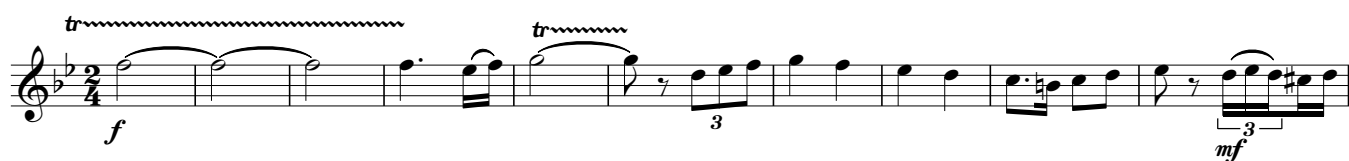

A

With Gusto

B

Lightly

With Gusto

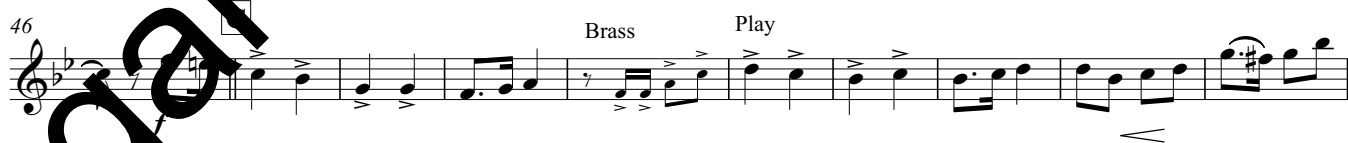

1st Clarinet in B $\flat$

# COMMANDO SPIRIT

Commissioned By The Royal Marines  
In Celebration of their 350th Anniversary

With Great Spirit

Composed By Michael McDermott

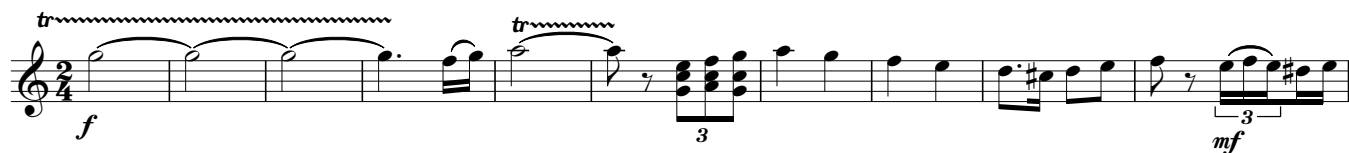

A

With Gusto

B

Lightly

With Gusto

C

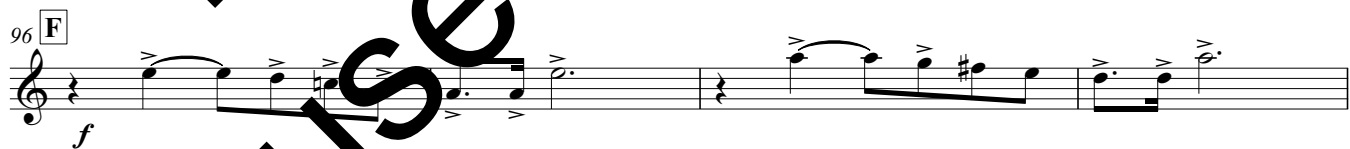

2nd Clarinet in B $\flat$

# COMMANDO SPIRIT

Commissioned By The Royal Marines  
In Celebration of their 350th Anniversary

With Great Spirit

Composed By Michael McDermott

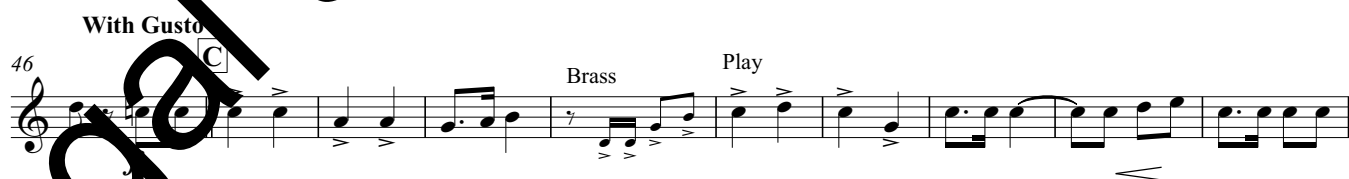

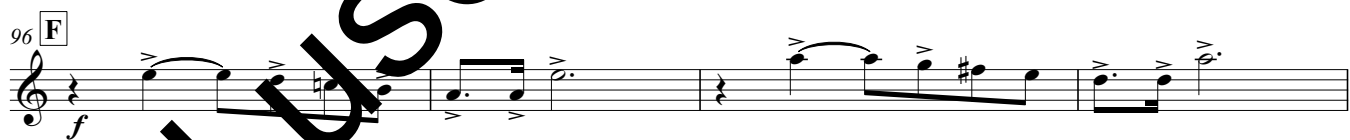

108

114

**H**

117

121

125

**I** More intense

128

131

3rd Clarinet in B $\flat$

# COMMANDO SPIRIT

Commissioned By The Royal Marines  
In Celebration of their 350th Anniversary

With Great Spirit

Composed By Michael McDermott

tr

*f*

*mf*

**A**

11

17

23

*f*

*f*

30

With Gusto

**B**

Brass

Play

37

Ligh

*mf*

46

With Gusto

**C**

Brass

Play

*mf*

108

113

117

121

125 **I** More intense

128

131

Alto Clarinet in E $\flat$

# COMMANDO SPIRIT

Commissioned By The Royal Marines  
In Celebration of their 350th Anniversary

Composed By Michael McDermott

With Great Spirit

84 *f*

88 **E** *mf*

92

96 **F** *f*

100

104 **G** Valliantly

113 **H**

121

125 **I** More intense

133 *ff*

137 *fff*

# COMMANDO SPIRIT

Bass Clarinet

Commissioned By The Royal Marines  
In Celebration of their 350th Anniversary

Composed By Michael McDermott

With Great Spirit

11 **A**

21

30

With Gusto **B**

Lightly

39

With Gusto

46

55

63

74

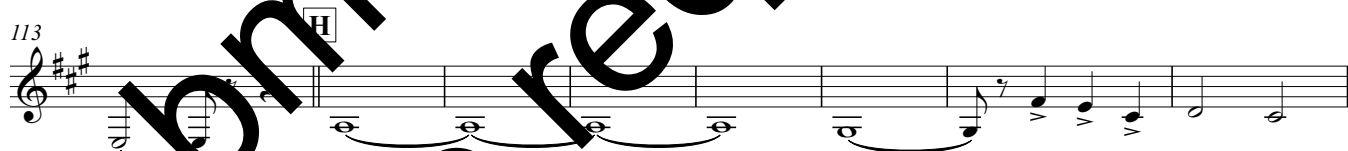

# COMMANDO SPIRIT

1st Alto Saxophone

Commissioned By The Royal Marines  
In Celebration of their 350th Anniversary

Composed By Michael McDermott

With Great Spirit

## 2nd Alto Saxophone

# COMMANDO SPIRIT

Commissioned By The Royal Marines  
In Celebration of their 350th Anniversary

Composed By Michael McDermott

With Great Spirit

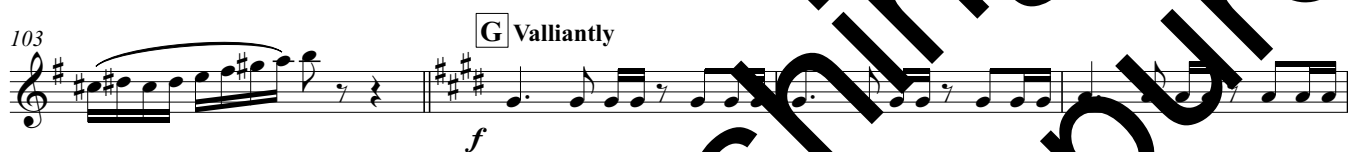

# COMMANDO SPIRIT

Tenor Saxophones

Commissioned By The Royal Marines  
In Celebration of their 350th Anniversary

Composed By Michael McDermott

With Great Spirit

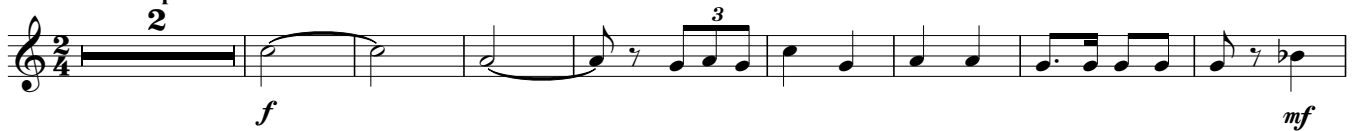

11 **A**

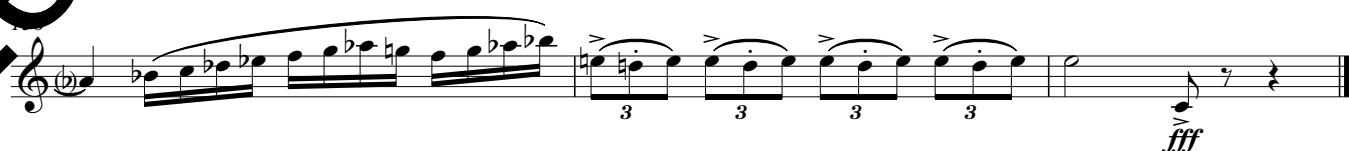
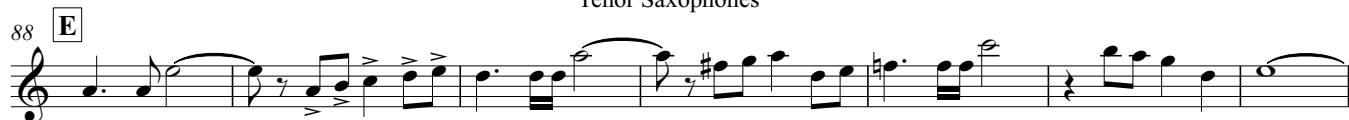

# Baritone Saxophone

## COMMANDO SPIRIT

Commissioned By The Royal Marines  
In Celebration of their 350th Anniversary

Composed By Michael McDermott

With Great Spirit

**E**

91

93

**F**

99

# G Valliantly

107

**H**

119

**I** More intense

131

29

 $\overline{sfz}$  $\overline{fff}$

# COMMANDO SPIRIT

1st Bassoon

Commissioned By The Royal Marines  
In Celebration of their 350th Anniversary

Composed By Michael McDermott

With Great Spirit

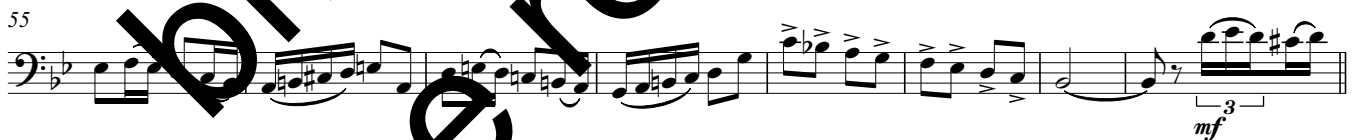

88

**E**

92

96

**F**

100

104

**G**

Valliantly

108

114

**H**

119

125

**I**

More intense

130

# COMMANDO SPIRIT

## 2nd Bassoon

Commissioned By The Royal Marines  
In Celebration of their 350th Anniversary

Composed By Michael McDermott

With Great Spirit

88

**E**

92

96

**F**

100

103

**G** Valliantly

108

114

**H**

119

125

**I** More intense

130

I+III Horns in F

# COMMANDO SPIRIT

Commissioned By The Royal Marines  
In Celebration of their 350th Anniversary

Composed By Michael McDermott

II+IV Horns in F

# COMMANDO SPIRIT

Commissioned By The Royal Marines  
In Celebration of their 350th Anniversary

Composed By Michael McDermott

With Great Spirit

2

*f* *mf*

11 **A**

18

22 *f* *f*

29 **With Gusto** *f*

39 **Lightly** *mf*

46 **With Gusto** *f* *mf*

63 **D**

73 *f*

84 **E** *f* 3

93 **F**

99

103 **G** Valliantly *f*

108

114 **H**

118

120

125 **I** More intense

132 *ff* 3

*fff* 3 3 3 3

1st Trumpet in B $\flat$

# COMMANDO SPIRIT

Commissioned By The Royal Marines  
In Celebration of their 350th Anniversary

Composed By Michael McDermott

With Great Spirit

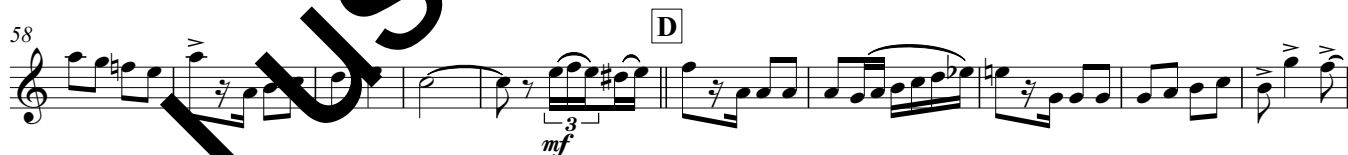

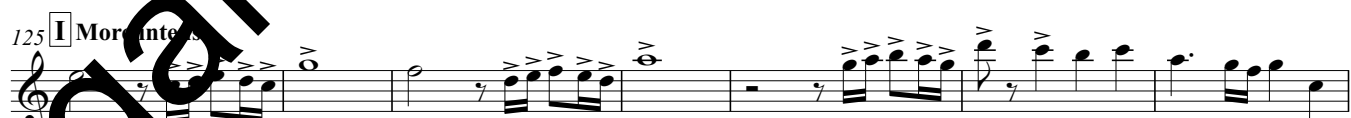
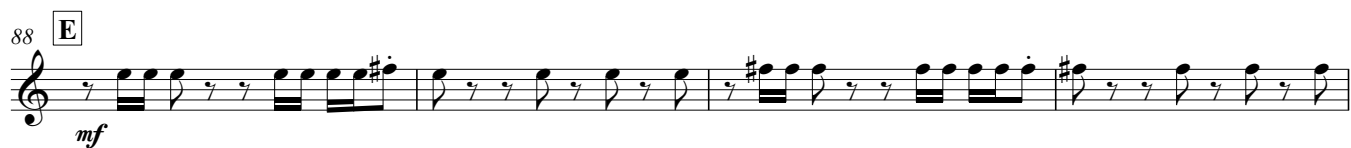
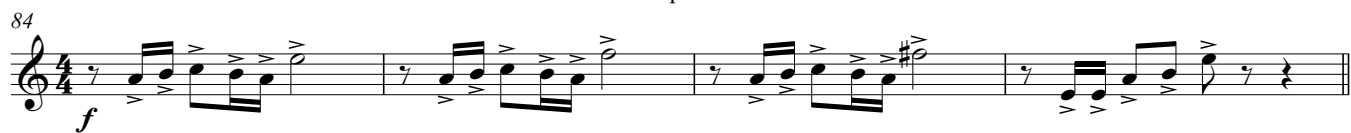

2nd Trumpet in B $\flat$

# COMMANDO SPIRIT

Commissioned By The Royal Marines  
In Celebration of their 350th Anniversary

Composed By Michael McDermott

With Great Spirit

With Gusto

Lightly

With Gusto

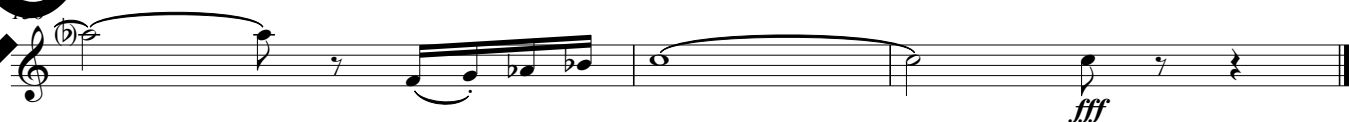
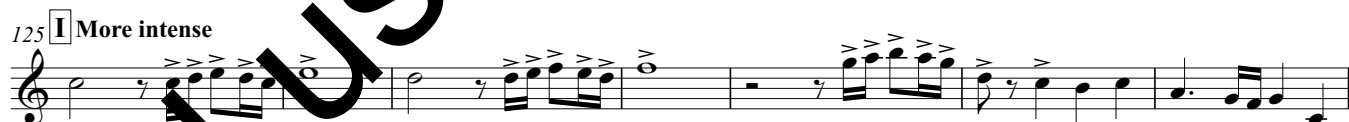

3rd Trumpet in B $\flat$

# COMMANDO SPIRIT

Commissioned By The Royal Marines  
In Celebration of their 350th Anniversary

Composed By Michael McDermott

With Great Spirit

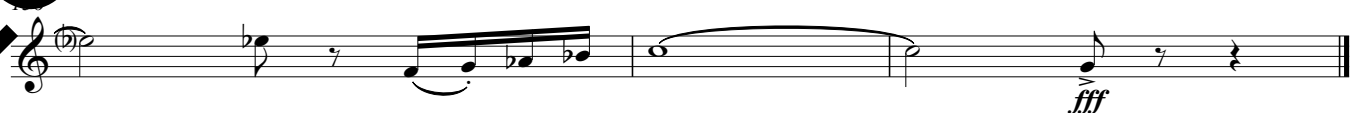
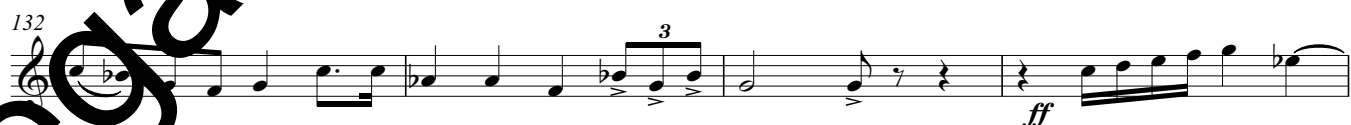
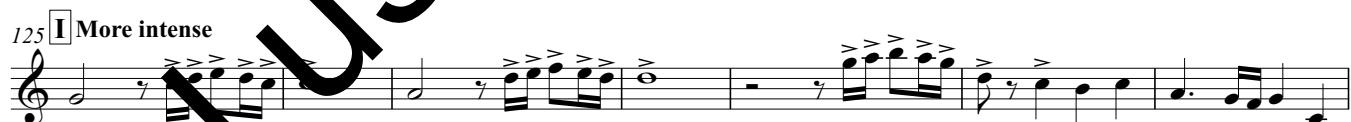

1st Trombone

# COMMANDO SPIRIT

Commissioned By The Royal Marines  
In Celebration of their 350th Anniversary

Composed By Michael McDermott

With Great Spirit

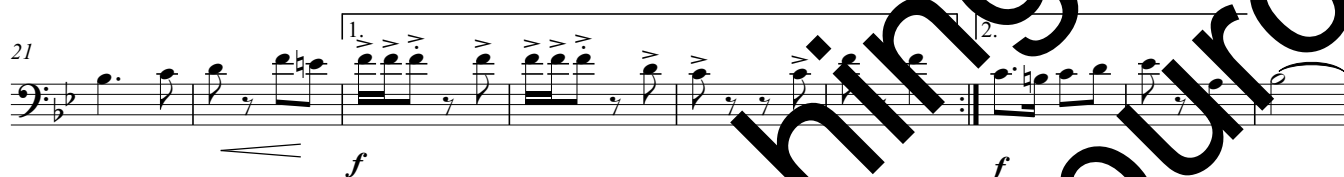

84

88

E

95

F

102

Valliantly

G

107

114

H

120

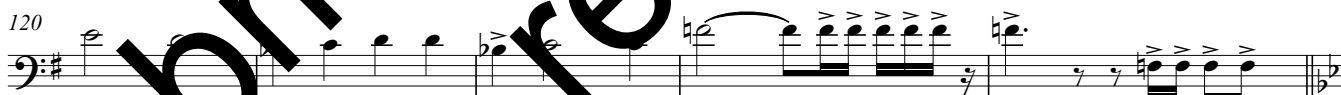

125

I More intense

132

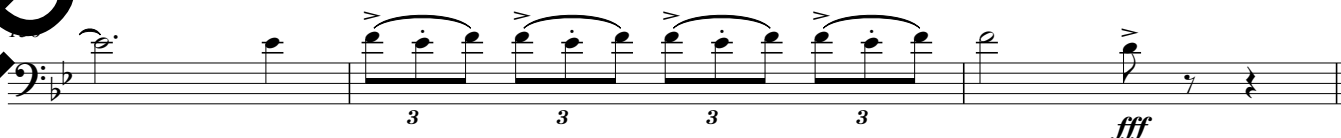
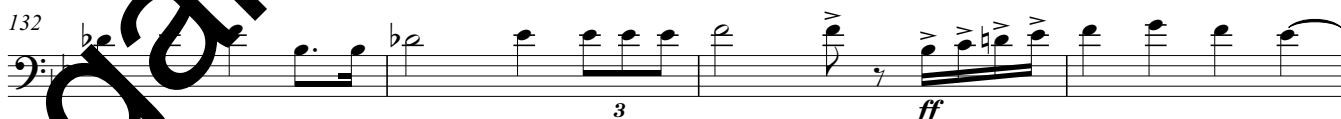

# COMMANDO SPIRIT

**Composed By Michael McDermott**

[illegible][illegible]

30 With Gusto **B**

The bass line for 'With Gusto' begins at measure 30. It features a series of eighth and sixteenth notes, with a key signature of one flat (B-flat). The notation includes various articulations such as accents and slurs. A large, bold 'B' is placed above the staff, indicating the start of a new section or key signature change.

[illegible]

46 **With Gusto**

54

*mf*

63 D

*f*

[illegible]

84 Bass T.Bone

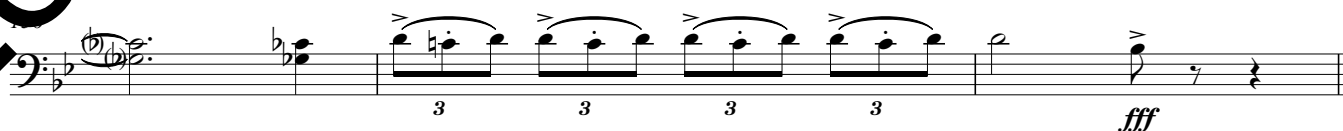

3rd Trombone

# COMMANDO SPIRIT

Commissioned By The Royal Marines  
In Celebration of their 350th Anniversary

Composed By Michael McDermott

With Great Spirit

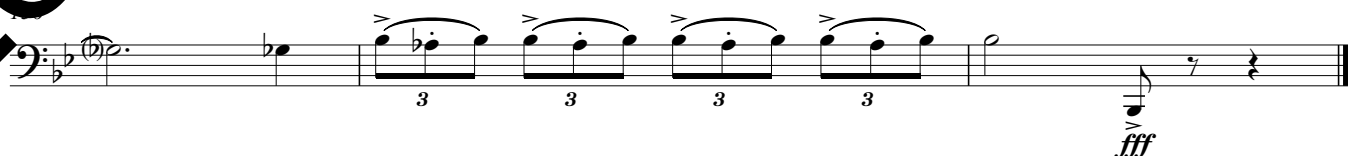
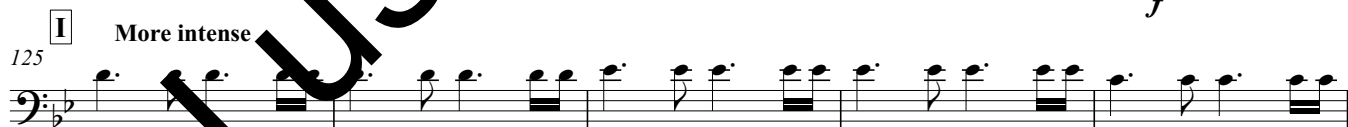

Bass Trombone

# COMMANDO SPIRIT

Commissioned By The Royal Marines  
In Celebration of their 350th Anniversary

Composed By Michael McDermott

With Great Spirit

11 **A**

21

30 With Gusto **B**

Lightly

39

With Gusto

46

54

63 **D**

84

88

[E]

*mf*

92

95

[F]

99

102

[G] Valliantly

107

114 [H]

*f*

120

125 [I] More intense

130

*sfz**fff*

# Euphonium

## COMMANDO SPIRIT

Commissioned By The Royal Marines  
In Celebration of their 350th Anniversary

Composed By Michael McDermott

With Great Spirit

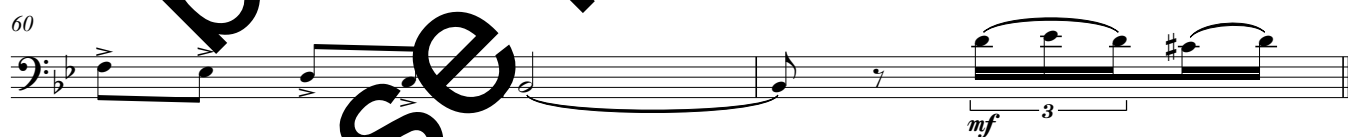

84

88

**E***mf*

92

95

**F**

99

102

**C** *Van. antly*

107

114

**H***f*

120

125

**I** *More intense*

130

*ff**sffz**fff*

Tubas

# COMMANDO SPIRIT

Commissioned By The Royal Marines  
In Celebration of their 350th Anniversary

Composed By Michael McDermott

With Great Spirit

11 **A**

21

30

With Gusto **B**

39

Lightly

46

With Gusto **C**

54

60

**D**

71

84

## Double Bass

# COMMANDO SPIRIT

Commissioned By The Royal Marines  
In Celebration of their 350th Anniversary

Composed By Michael McDermott

With Great Spirit

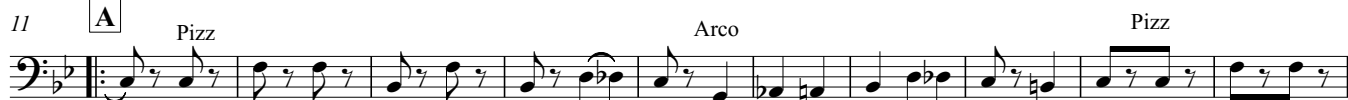

84

88

**E**

92

95

**F**

99

102

**valiantly**

106

110

114

**H**

120

125

**I** More intense

130

*sfz**fff*

## Snare Drum

# COMMANDO SPIRIT

Commissioned By The Royal Marines  
In Celebration of their 350th Anniversary

Composed By Michael McDermott

With Great Spirit

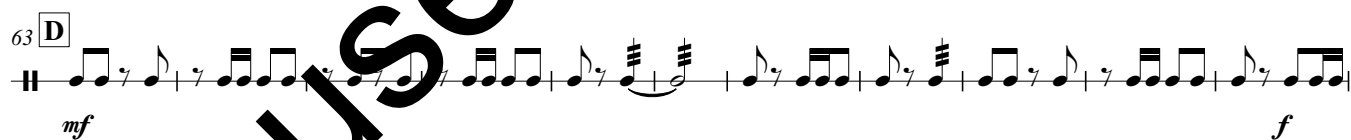
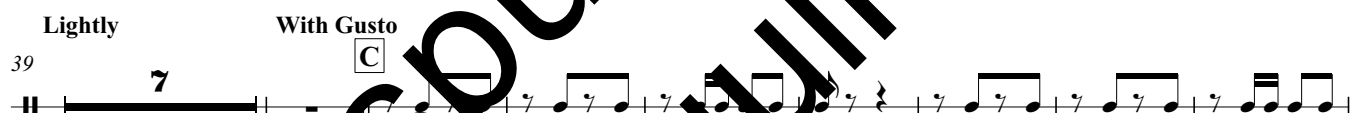
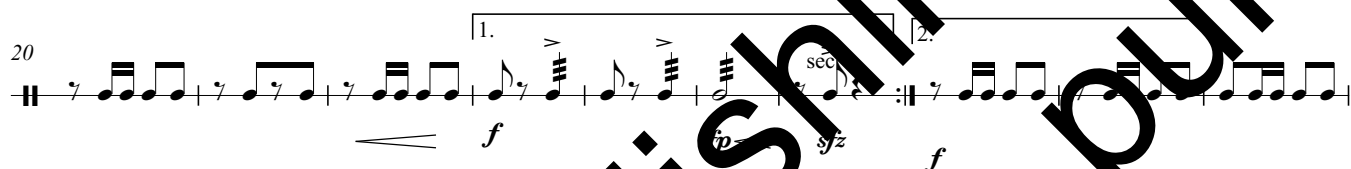

88 **E** *mf*

92

96 **F**

101 *mf* **G** *f* **Valliantly**

107

113 **H** *f*

120

124 **I** *More intense*

131

*sfz* *fff*

## Bass Drum

# COMMANDO SPIRIT

Commissioned By The Royal Marines  
In Celebration of their 350th Anniversary

Composed By Michael McDermott

With Great Spirit

2

*f*

**A**

Play all cue notes quietly

*mf*

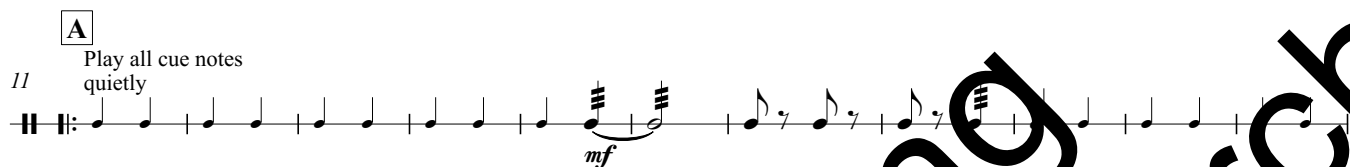

22

1. *f* *fp* *sec* *sfz* 2.

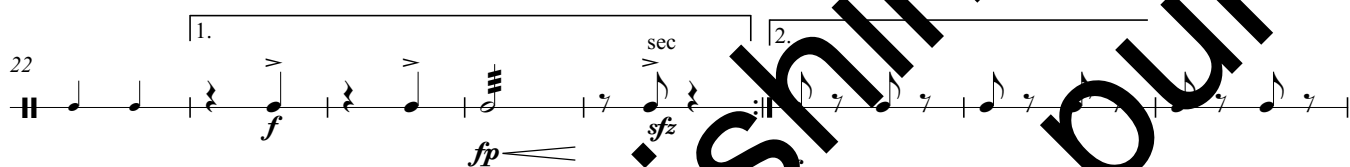

With Gusto

**B**

30

Lightly

With Gusto

**C**

39

7

**D**

Play all cue notes quietly

*mf*

59

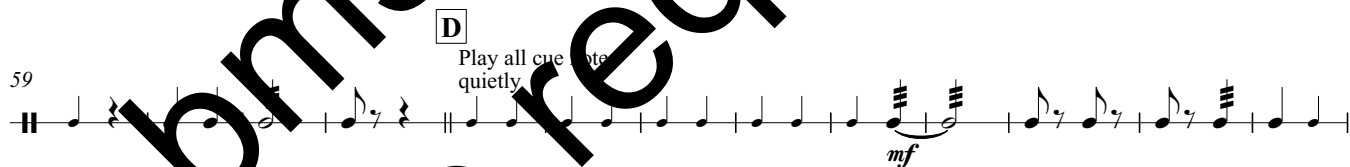

72

*f*

84

*f*

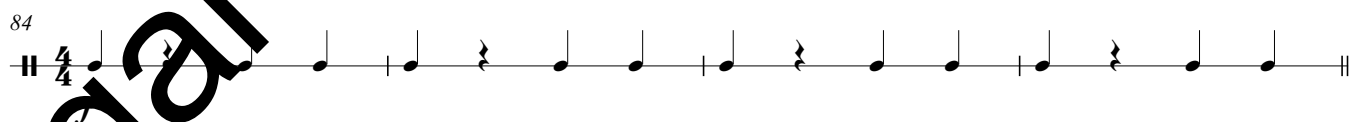

**E**

7

95 *tr* **F** **6** *mf*

**Valliantly**  
104 **G** *mp*

108 *f*

114 **H** *mf*

119

125 **I** **More intense**

130

140 *sffz* *fff*

## Cymbals

# COMMANDO SPIRIT

Commissioned By The Royal Marines  
In Celebration of their 350th Anniversary

Composed By Michael McDermott

With Great Spirit Clash

2

*f*

**A**

11 Play all cue notes quietly

*mf*

25

sec

2.

With Gusto **B**

*f*

39

Lightly

7

With Gusto **C**

*f*

**D**

59 Play all cue notes quietly

*mf*

72

84

**E**

8

**F**

6

Sus Cymbals

*mf*

Valliantly

104 **G**

*f*

114 **H**

3

125 **I** More intense

5

3

*sffz*

*fff*

# Timpani

## COMMANDO SPIRIT

Commissioned By The Royal Marines  
In Celebration of their 350th Anniversary

Composed By Michael McDermott

With Great Spirit

2 *trm* *trm* 4 **A** 12 1. 3 2. 2

30 **B** With Gusto 8 Lightly 7 With Gusto **C** 15

63 **D** 21 *mf*

87 **E** 6 *mf*

96 **F** 6 *trm* **G** Valliantly *mf*

106 4

114 **H** *f*

119 **I** More intense 4 *trm* *mf*

128 2

3 *sffz* *ff* *trm*